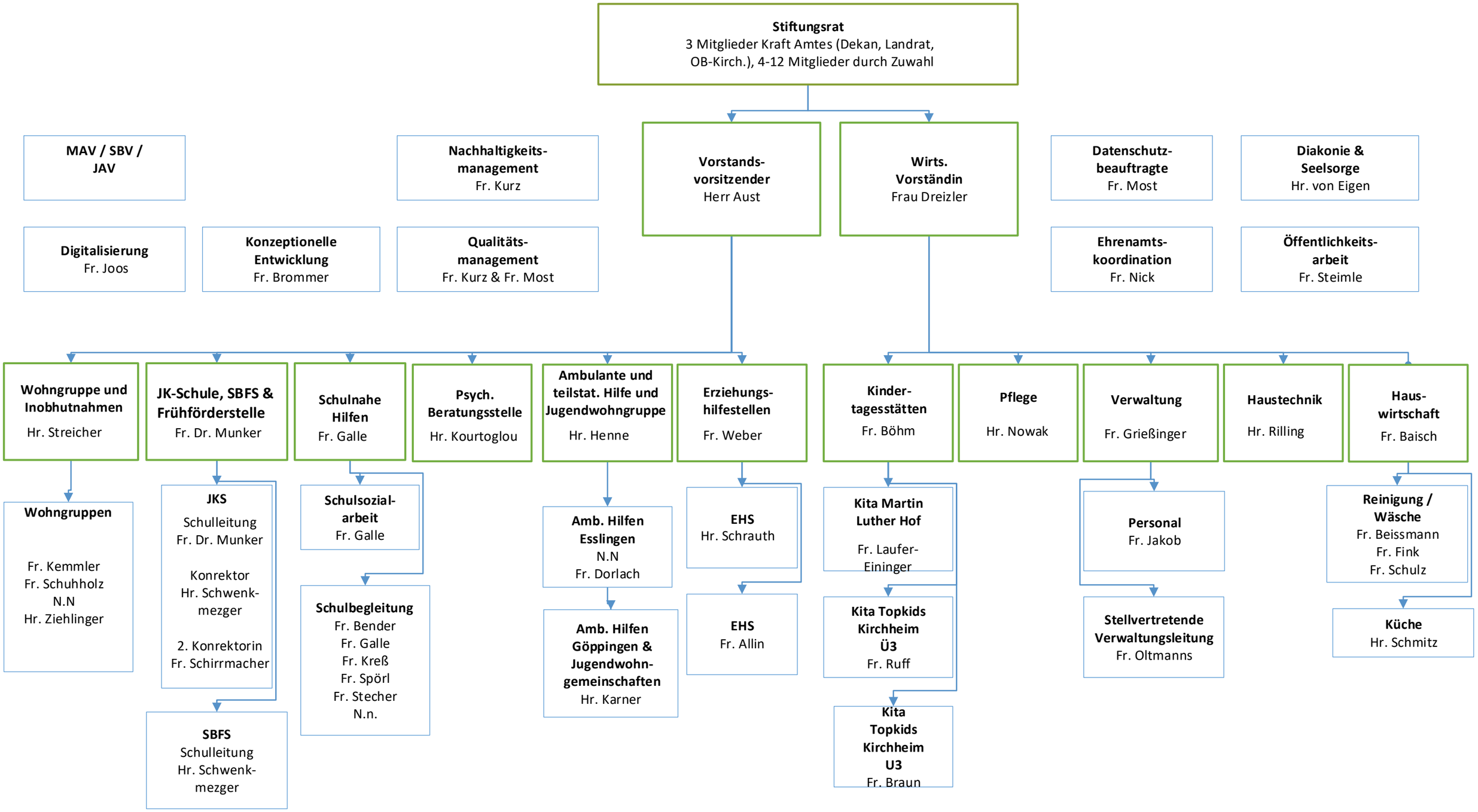Organigramm ab 06.03.2026